



Emmanuel Christian School

OUR VISION: "A thriving Bible-based learning communi-

21st September 2011
Volume 8 Term 3

FROM THE PRINCIPAL

Over the past two weeks we have had numerous students away with a range of illnesses and ailments, additionally some teachers have also been directed to their beds to recover from similar woes. I would ask that you all pray for our children and teachers for a speedy recovery and renewal of their health, we look forward to their return to school.

'We love, because He first loved us. If someone says, "I love God," and he hates his brother, he is a liar; for the one who does not love his brother whom he has seen, cannot love God whom he has not seen.' 1 John 4 vs 19,20

IMPORTANT DATES

Term 3

19-22 Sept	Swimming—Jellie Park (week 8)
27th Sept	School World cup day
30th Sept	Talent Quest
07th Oct	Last day of term

SCHOOL CONTACT INFORMATION

Office:

General enquires, Postal, 322 Sawyers Arms Road, Bishopdale, Christchurch 8053
Ph(03) 3593595 , Fax (03)3594349,
Email- office@emmanuelchristian.school.nz

Principal: Mr Iain Murray
principal@emmanuelchristian.school.nz

Deputy Principal: (Head of Primary)
Mrs Simone Thomas
simone@emmanuelchristian.school.nz

Senior Teacher: (Year 7/8)

Mr Simon Walmisley
simon@emmanuelchristian.school.nz

SWIMMING WEEK TWO: Tomorrow—Thursday, as part of our water safety component, please would all children bring 1 pair of winter long sleeved PJ's that can be worn in the water, along with their usual swim wear. Thank you to all the parents who have assisted at any time during the past two weeks. The last day for swimming is this Thursday 22nd September.

WORLD CUP DAY

On Tuesday 27th of September the whole school will be celebrating the diversity of the many countries involved in the world cup. Each class has been given a country to represent, make flags, identify and sample foods of the country, and are learning what it means to be a good host. Parents are welcome to come along and join the festivities. On the 27th students will be participating in the following activities.

Schedule for the day

9.30am

Assemble in the Quad after assembly, , Flag walk past to the national anthems of the selected countries. (Brief) opening speeches—then back to class for lessons

10.40—11.10am

Morning Tea

11.10—12-30pm

A tasted of Country, visiting each others classes, Passports stamped on entry to classrooms.

12.30—1.40pm

BBQ lunch (Sausage Sizzle \$1.50) order forms for the sausage sizzle will be sent home on Friday, and will be by pre-order on return of the order slip Monday.

1.40-1.50pm

In class

1.50pm—2.45pm

Meeting on the back field to watch two games of touch rugby (7 minutes each way) refereed by Mr Walmisley and Mr Murray. A world cup will be awarded to each of the winning teams.

2.45pm



Emmanuel Christian School

OUR VISION: "A thriving Bible-based learning community"

NOTICES—ADVERTISEMENTS

Your Help is Needed to Bless PNG

Children in the Hospital, School and Orphanage of Papa New Guinea's capital Port Moresby are lacking in basic baby essentials. We have been given the opportunity to bless these children.

The hospital has many volunteers but is unable to supply all the basic essentials new born babies need.

Many babies born in PNG have no suitable clothing or bedding available when they start life. This has significant health implications particularly for premature babies.

A Premature Baby born last month weighed only 800grams. The hospital had to feed the baby with a plastic cup as they had no syringes or way of sterilizing any equipment. Sadly the baby did not survive.

Tranzlink and another anonymous sponsor are very generously covering the cost of shipping.

All donations are appreciated and 2nd hand clothing and books in good condition are welcome.

Donations of the following items are requested.

Please leave donations at the school office for collection.

Prem and Newborn clothing: especially singlets, short sleeve all in ones, socks and small booties

Bedding: Sheets, Pillowcases, Baby blankets, Towels

Medical: Plastic syringes and sterilizing unit

Craft items: suitable for under 5 yr olds i.e. Paint brushes, Crayons, Pens, Writing pencils, Glue, Scissors, Rubbers etc

Books: children of all ages, esp. board books, Educational Flash cards, Wooden Puzzles

Any questions please contact Debbie Baldwin on 03 385 6764.

Many Thanks for your Generosity.

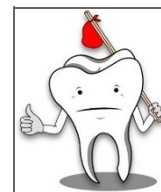
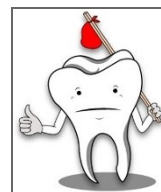
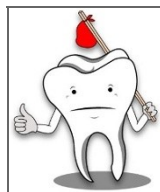

Community Dental Service

Canterbury District Health Board's 'new look' Community Dental service has just been launched in your area and we will visit your child's school during the year.

This is part of a nation-wide upgrade of what was formerly known as the School Dental Service.

The service aim is to improve the delivery of dental care to your child by making access to check-ups available at every school and increasing our prevention work with pre-schoolers. This service will be provided through our new up-to-date facilities.

How will it affect you and your child?

All school age children enrolled in the service will have their dental check-ups at school in a mobile dental unit. The mobile dental unit will visit the school once a year.

Examinations, X-rays and preventative treatment such as fissure sealants and fluoride treatments will be available at school in the mobile dental unit.

If your child requires other operative work such as fillings or extractions they will bring home a Care Plan indicating the work required. This Care Plan will also provide a free phone number to call (0800 846 983) for you to arrange an appointment time when you are able to take your child to the new Community Dental Clinic as per the new delivery of care.

Pre-schoolers will have their dental checks at the Community Clinic. You will be contacted when your pre-schooler is due for a check-up.

For further information about the new facilities please visit the community Dental Service website:

<http://www.cdhb.govt.nz/dentalcare/child-adolescent-oral-health-development.htm>

or call 0800 846 983 if you wish to discuss care for your child.

TALENT QUEST: This year the talent quest will be held during assembly time on Friday 30th September. Heats will be held prior to this, so start planning and practising now. Please note that all lyrics of songs used will need to be appropriate for our Special Character. Copies of lyrics will need to be given to Mrs Hawke prior to heats.

PRAYER

Group meetings on Mondays & Friday mornings at 8.50am in the library to pray for our school & families. Please do join us to pray. There is a prayer book at the front office counter where you can write your requests and know that in confidence these will be held up before our loving God.

ROTARY CLUB OF CHRISTCHURCH

The Youth education fund is available for parents who may be experiencing hardship (financially) and to make applications to the fund toward uniform, shoes, books / equipment and in some instances school fees. If you would like to make an application the forms can be collected from school reception during normal school hours.

This page sponsored by:



Triple Kay Property Management Limited

For management of your rental investments

Call Irini on 027 472 0253

Office 03 385 5411

Irini Kerdemelidis-Kiesanowski

Irini@TripleKay.co.nz

For tenants looking for properties click [HERE](#)



Emmanuel Christian School

OUR VISION: "A thriving Bible-based learning community"

STUDENT SUCCESS—ASSEMBLY AWARDS



1



2



3

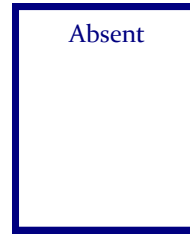

4

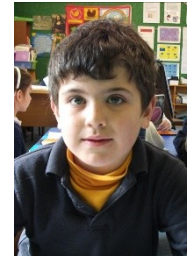

5



6



7



8



9

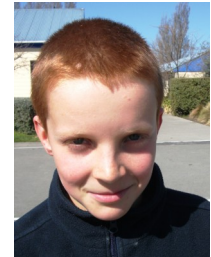

10



11

Well done Faith M, for great work in class.

HONESTY



1	Zachariah KK	Room 1	Blowing bubbles at swimming
2	Jazzlyn J	Room 1	Doing fantastic starfish at swimming
3	Magdalene R	Room 2	For being a cooperative member of room 2
4	Sean J	Room 2	For persisting at swimming and putting his head under water
5	Noah UR	Room 3	Writing narrative stories
6	Caleb P	Room 4	For being helpful in the classroom
7	Gloria S	Room 4	For fantastic reading
8	Rachael M	Room 5	Great Improvement in writing
9	Nathan N	Room 5	Great Improvement in writing
10	Jack M	Room 6	Excellence in homework
11	Catlin R	Room 6	Success in Science

This page sponsored



Triple Kay Property Management Limited

For supplying rental accommodation to tenants

Call Keys on 027 227 6653

Office 03 385 5411

Keys Kerdemelidis-Kiesanowski

Keys@TripleKay.co.nz

For owners looking for competent management click [HERE](#)

